



# GMT MONTHLY MEMBERSHIP PROGRESS REPORT

Results as of: 1/31/2024

Multiple District 324

LOCATION: INDIA

GMT: OPEN

GMT CA 6 - I

Clubs			
RESULTS FOR 2023-2024			
QUARTER	NEW CLUB GOAL	NEW CLUBS	DROPPED CLUBS
JULY/AUG/SEPT	49	73	46
OCT/NOV/DEC	3	14	73
JAN/FEB/MAR	41	1	12
APR/MAY/JUNE	19	0	0

Members			
RESULTS FOR 2023-2024			
QUARTER	MEMBER GROWTH NET GOAL	MEMBER GROWTH ACTUAL	DROPPED MEMBERS ACTUAL (including transfers)
JULY/AUG/SEPT	1,485	5,463	3,830
OCT/NOV/DEC	1,190	3,151	4,913
JAN/FEB/MAR	1,214	627	427
APR/MAY/JUNE	926	0	0

**GOALS AND ACTUAL NEW CLUBS CUMULATIVE**

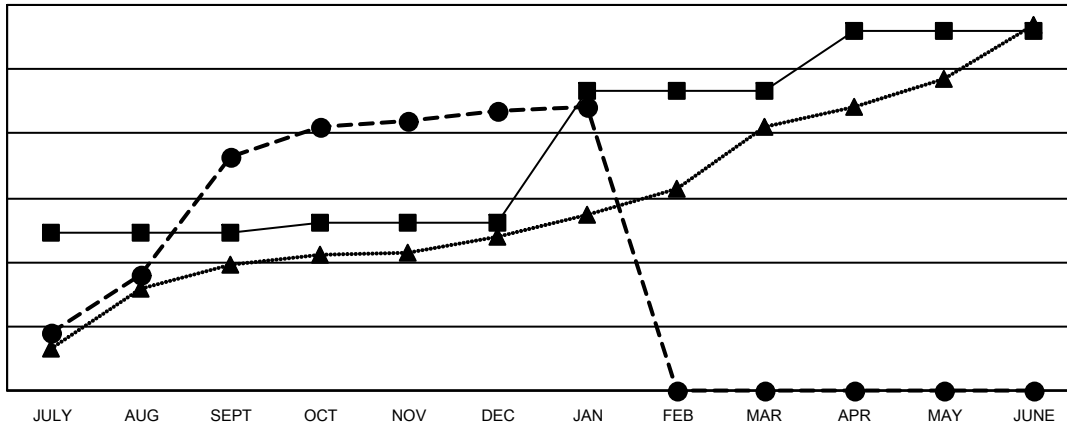

- - CURRENT YEAR GOALS FOR NEW CLUBS
- - CURRENT YEAR ACTUAL NEW CLUBS
- ▲ - LAST YEAR ACTUAL NEW CLUBS

**GOALS AND ACTUAL MEMBERS CUMULATIVE**

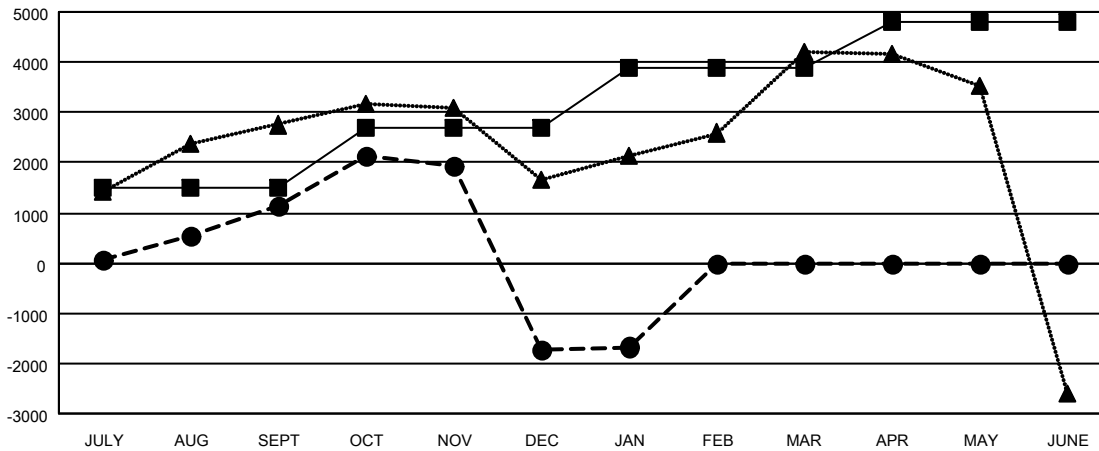

- - MEMBER GROWTH NET GOAL
- - MEMBER GROWTH ACTUAL
- ▲ - LAST YEAR MEMBERSHIP ACTUAL

DROPPED CLUBS: 131	1091 CLUBS OF 1847 ADDED 1 OR MORE NEW MEMBERS	<p style="text-align: center;"><u>GENDER DISTRIBUTION</u></p> <p>MALE            50,527 (79.46%)</p> <p>FEMALE        13,059 (20.54%)</p>												
<p style="text-align: center;"><u>DROPPED MEMBERS</u></p> <table style="width: 100%; border-collapse: collapse;"> <tr><td style="width: 70%;">DECEASED</td><td style="text-align: right;">212</td></tr> <tr><td>CLUB CANCELLED</td><td style="text-align: right;">3,411</td></tr> <tr><td>OTHER</td><td style="text-align: right;">5,547</td></tr> <tr style="border-top: 1px solid black;"><td>TOTAL</td><td style="text-align: right;">9,170</td></tr> </table>	DECEASED	212	CLUB CANCELLED	3,411	OTHER	5,547	TOTAL	9,170	<p><a href="#">CLICK HERE FOR CUMULATIVE MEMBERSHIP DATA</a></p>	<table style="width: 100%; border-collapse: collapse;"> <tr><td style="width: 70%;">TOTAL FAMILY UNIT MEMBERS</td><td style="text-align: right;">19,365</td></tr> <tr><td>FAMILY MEMBERS PAYING HALF DUES</td><td style="text-align: right;">11,669</td></tr> </table>	TOTAL FAMILY UNIT MEMBERS	19,365	FAMILY MEMBERS PAYING HALF DUES	11,669
DECEASED	212													
CLUB CANCELLED	3,411													
OTHER	5,547													
TOTAL	9,170													
TOTAL FAMILY UNIT MEMBERS	19,365													
FAMILY MEMBERS PAYING HALF DUES	11,669													